

Merle Thorpe Architects

presents

POOL SPA AND RECREATION COMPLEX

for an Estate in Potomac, Maryland

A current project “On the boards”

Pool Spa and Recreation Complex

and a number of our other projects

can be seen on our website:

MerleThorpeArchitects.com

Merle Thorpe brings over 25 years' experience as a practicing architect to his diverse projects. Recognized for excellence in custom residential design, his work has received numerous awards for distinctive residential architecture, including an Award for Excellence from the DC Chapter of the American Institute of Architects.

FOR FURTHER INFORMATION

PLEASE CONTACT: MERLE@MERLETHORPEARCHITECTS.COM

3235 P STREET, NW · WASHINGTON, DC 20007

TEL 202·298·7771 · FAX 202·298·7776

POOL SPA AND RECREATION COMPLEX

for an Estate in Potomac, Maryland

For this project we were asked to design a recreational complex in a style sympathetic to the neo-French Renaissance style of the owners' existing main house. At 23,500 sf, the complex accommodates a pool, spa, squash court, meeting room, staff offices and other requested amenities. We took advantage of the estate's varied topography to tuck a sizable building footprint and program into a sloped, wooded hillside. In this way, the true size of the building is obscured, and allows the building to read as a graceful, secondary building on the landscaped property.

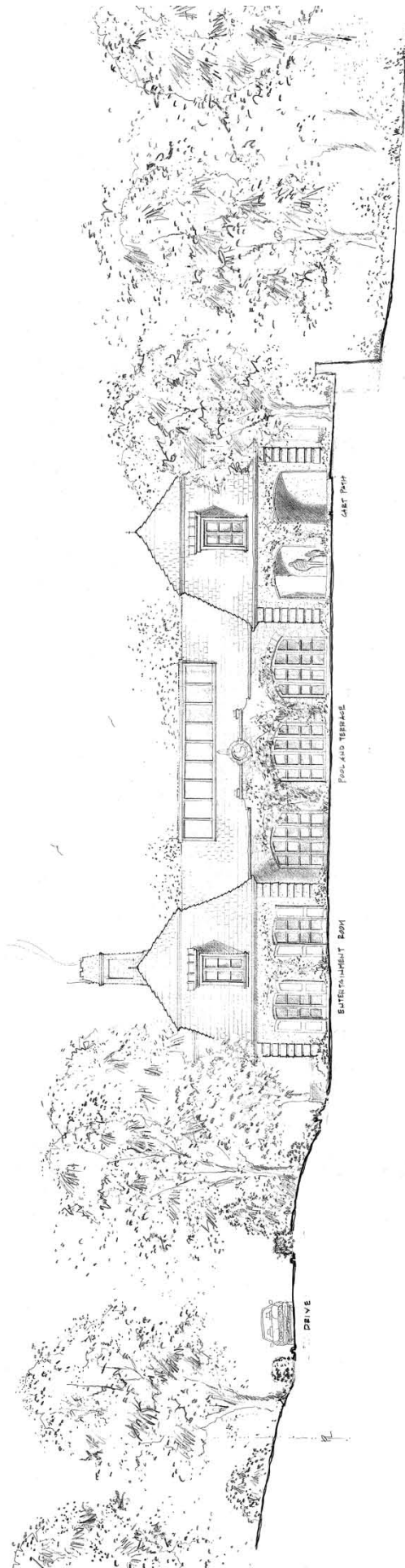

FRONT—SOUTH ELEVATION

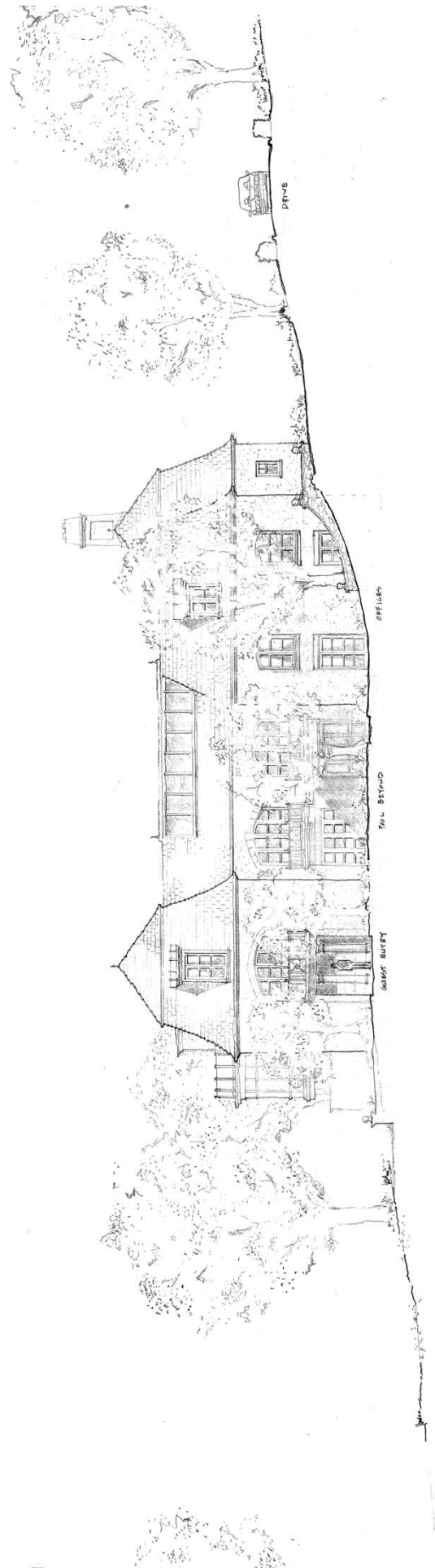

BACK—NORTH ELEVATION

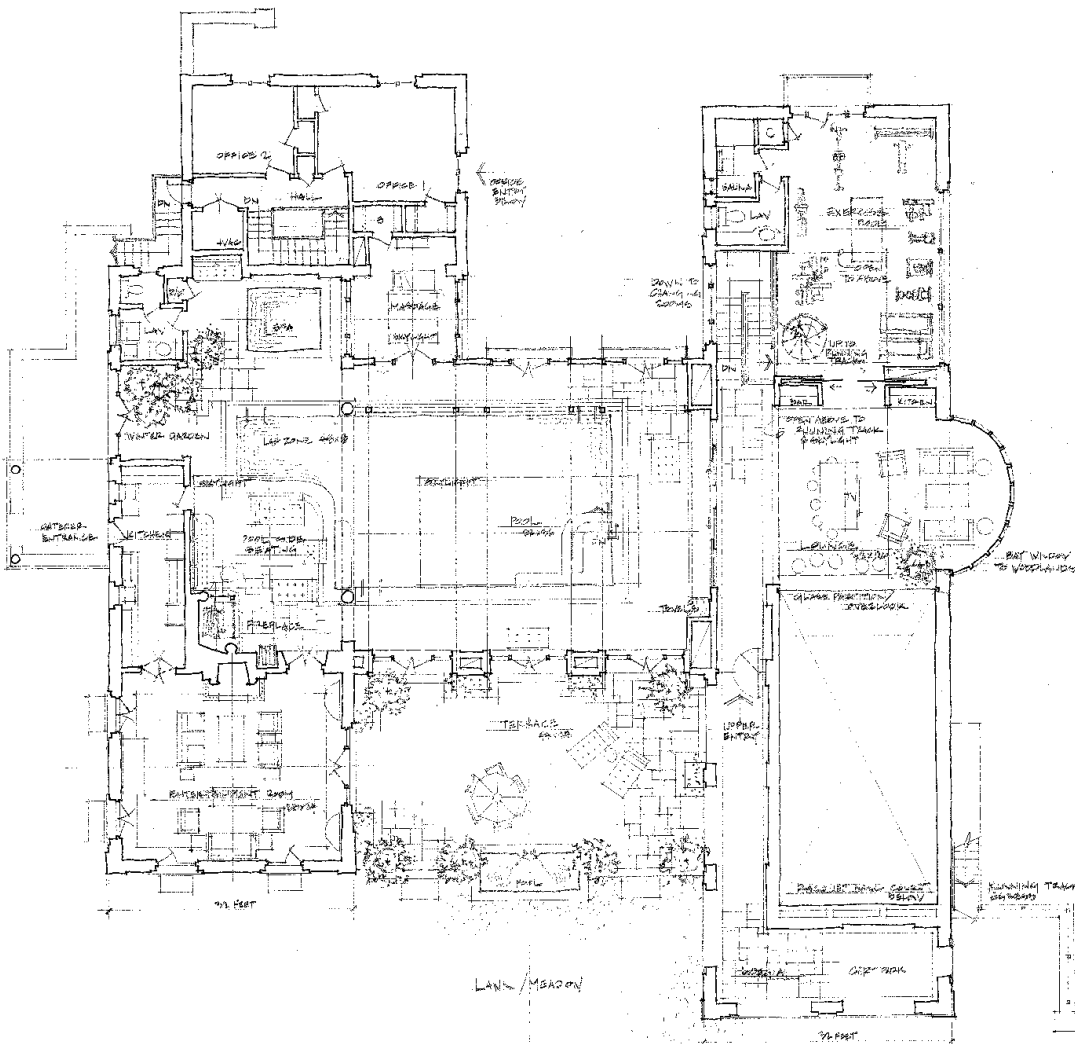

GROUND FLOOR PLAN

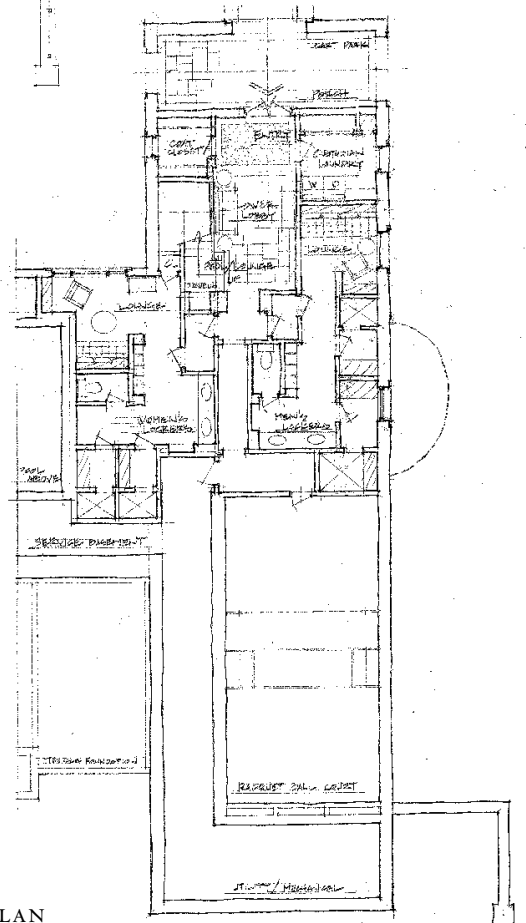

LOWER LEVEL PLAN

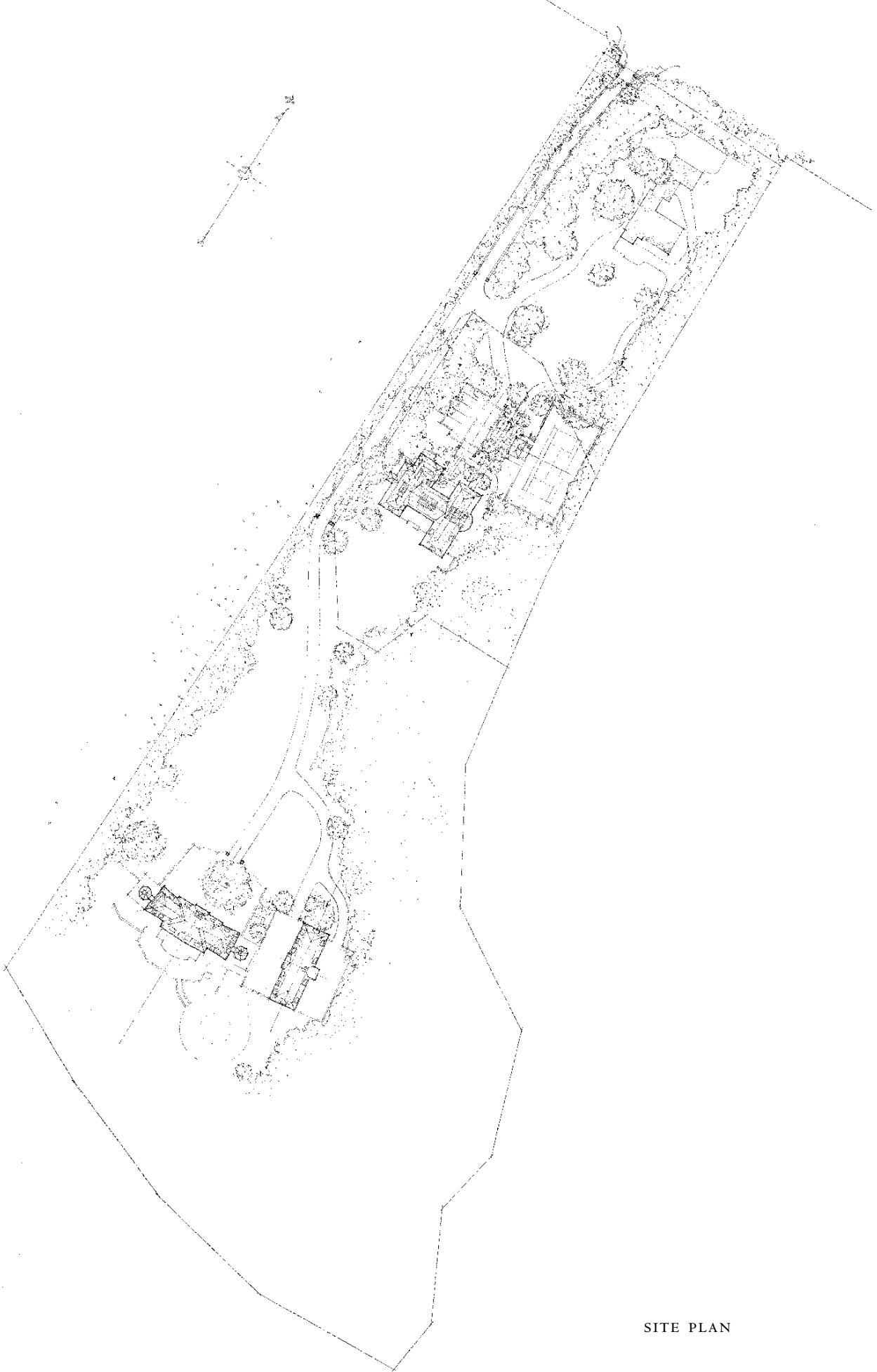

SITE PLAN